

**APPENDIX F
BIOPHYSICAL MAP ATLAS**

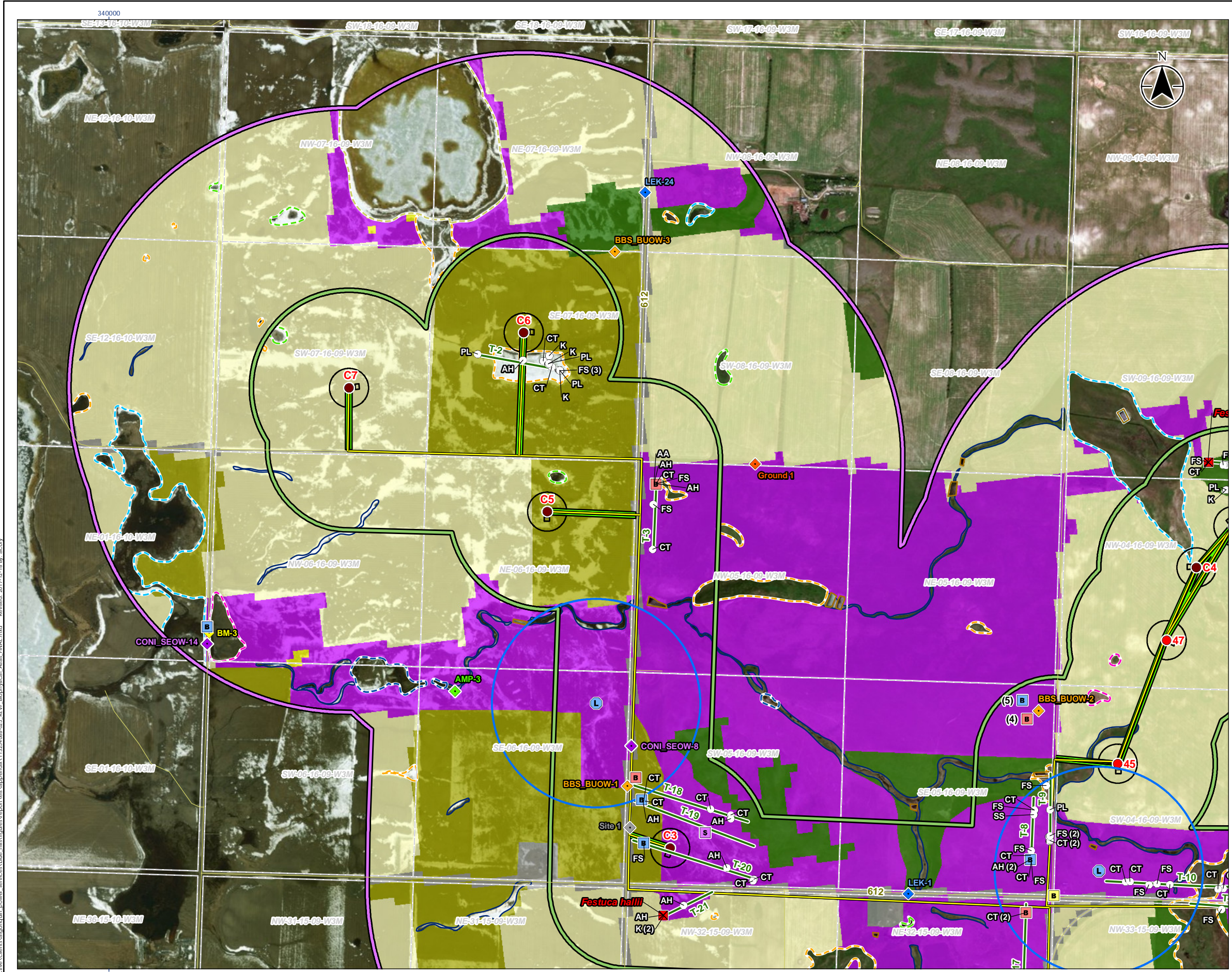

- Proposed Project Layout**
- Wind Turbine Generator
 - Contingency Wind Turbine Generator
 - ▲ Substation
 - ▲ Contingency Substation
 - New Build Permanent Access Road
 - New Electrical Collector Line
- Spatial Boundaries**
- Project Development Area
 - Vegetation Local Assessment Area
 - Wildlife Local Assessment Area
 - Major Road
 - Minor Road
 - Quarter Section

* See extended legend on the back of the page

Disclaimer: The Project layout will be subject to minor modifications as detailed engineering progresses to a finer scale. For example, further adjustments may occur such that access roads and collector lines overlap with existing truck-trails, existing cattle trails, property lines, etc., in order to further reduce potential effects.

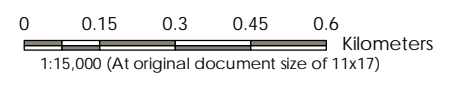

- Notes**
1. Coordinate System: NAD 1983 UTM Zone 13N
 2. Base features produced under license with the Government of Saskatchewan and the Government of Canada
 3. Layout: Algonquin, Sept 06, 2017, V3
 4. Imagery: ESRI World Imagery, June 2013.

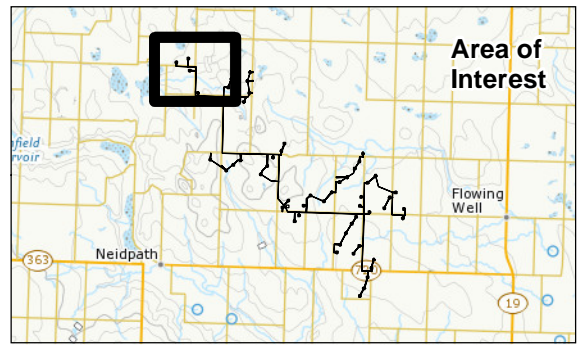

Project Location: Near Herbert, SK
 113254088-025 REV F
 Prepared by acroy on 2017-12-18
 Technical Review by ceidem on 2017-12-18

Client/Project: Algonquin Power Co. Blue Hill Wind Energy Project

Figure No.: Appendix F
 Title: Biophysical Map Atlas

G:\Active\Clients\Algonquin Power Services\Blue Hill\Figures\Report\Map\Appendix F\113254088-025_REV F_Biophysical Atlas_FINAL.mxd Revised: 2017-12-18 By: acroy

Species of Management Concern Observations

- Sharp-tailed Grouse Lek
- American Badger
- American Bittern
- Baird's Sparrow
- Barn Swallow
- Bobolink
- Chestnut-collared Longspur
- Ferruginous Hawk
- Loggerhead Shrike
- Northern Leopard Frog
- Short-eared Owl
- Sprague's Pipit
- Rare Plant*
- Rare Plant Area
- Noxious Weed

Species of Management Concern Setbacks

- Sharp-tailed Grouse Lek Setback (400 m, March 15 to May 15)
- Northern Leopard Frog Breeding Pond Setback (500 m, Year round)
- Rare Plant Setback (30 m)

* Locations of *Festuca hallii* and *Paronychia sessiliflora* represent the start of the transect on which these species were recorded, not the specific location of a species occurrence. These species were not considered species of management concern at the time of the rare plant surveys; therefore, detailed location information was not collected.

Biophysical Surveys

- Amphibian Survey Site
- Breeding Bird/Burrowing Owl Survey Site
- Bat Acoustic Monitoring Site
- Bird Movement Survey Site
- Common Nighthawk/Short-eared Owl Survey Site
- Sharp-tailed Grouse Lek Survey Site
- Nocturnal Radar Survey Site
- Yellow Rail Survey Site
- Vegetation Survey Transect

Historical Records (SKCDC)

- Wildlife

Land Cover

- Class 1 - Ephemeral Wetland
- Class 2 - Temporary Wetland
- Class 3 - Seasonal Wetland
- Class 4 - Semi-Permanent Wetland
- Class 5 - Permanent Wetland
- Class 6 - Alkaline Wetland
- Dugout
- Drainage
- Cultivated
- Developed
- Exposed Land/Barren
- Hayland
- Native Prairie
- Shrubland
- Tame Pasture

Species Observation Label: (4)

Where a number of observations of the same species are made in close proximity to each other, a label with the count of observations is used for legibility. If there is no label, it is a single observation.

Weed Labels:

- AA - Absinthe (*Artemisia absinthium*)
- AH - Annual Hawksbeard (*Creptis tectorum*)
- CT - Canadian Thistle (*Cirsium arvense*)
- DR - Dame's Rocket (*Hesperis matronalis*)
- FB - Field Bindweed (*Convolvulus arvensis*)
- FS - Field Sow-thistle (*Sonchus arvensis*ssp. *arvensis*)
- K - Kochia (*Bassia scoparia*)
- NC - Night-flowering Catchfly (*Silene noctiflora*)
- PL - Prickly Lettuce (*Lactuca serriola*)
- RT - Russian-thistle (*Salsola kali*)
- SS - Spiny-leaved Annual Sowthistle (*Sonchus asper*ssp. *asper*)
- T - Tansy (*Tanacetum vulgare*)

Project Location: Near Herbert, SK
 113254088-025 REV F
 Prepared by acory on 2017-12-18
 Technical Review by ceidem on 2017-12-18

Client/Project: Algonquin Power Co.
 Blue Hill Wind Energy Project

Figure No.: Appendix F

Title: Biophysical Map Atlas

Proposed Project Layout

- Wind Turbine Generator
- Contingency Wind Turbine Generator
- ▲ Substation
- ▲ Contingency Substation
- New Build Permanent Access Road
- New Electrical Collector Line

Spatial Boundaries

- Project Development Area
- Vegetation Local Assessment Area
- Wildlife Local Assessment Area
- Major Road
- Minor Road
- Quarter Section

* See extended legend on the back of the page

Disclaimer: The Project layout will be subject to minor modifications as detailed engineering progresses to a finer scale. For example, further adjustments may occur such that access roads and collector lines overlap with existing truck-trails, existing cattle trails, property lines, etc., in order to further reduce potential effects.

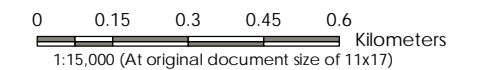

Notes

1. Coordinate System: NAD 1983 UTM Zone 13N
2. Base features produced under license with the Government of Saskatchewan and the Government of Canada
3. Layout: Algonquin, Sept 06, 2017, V3
4. Imagery: ESRI World Imagery, June 2013.

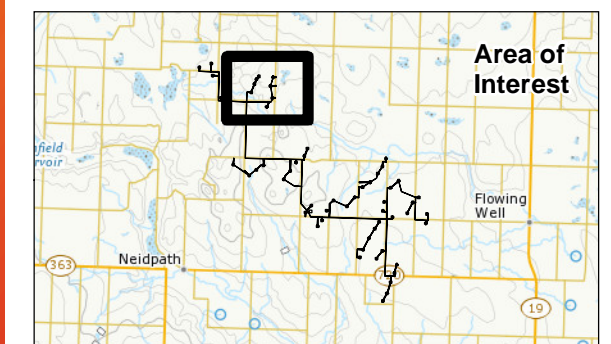

Project Location: Near Herbert, SK
 113254088-025 REV F
 Prepared by acroy on 2017-12-18
 Technical Review by ceidem on 2017-12-18

Client/Project: Algonquin Power Co.
 Blue Hill Wind Energy Project

Figure No.: Appendix F
 Title: Biophysical Map Atlas

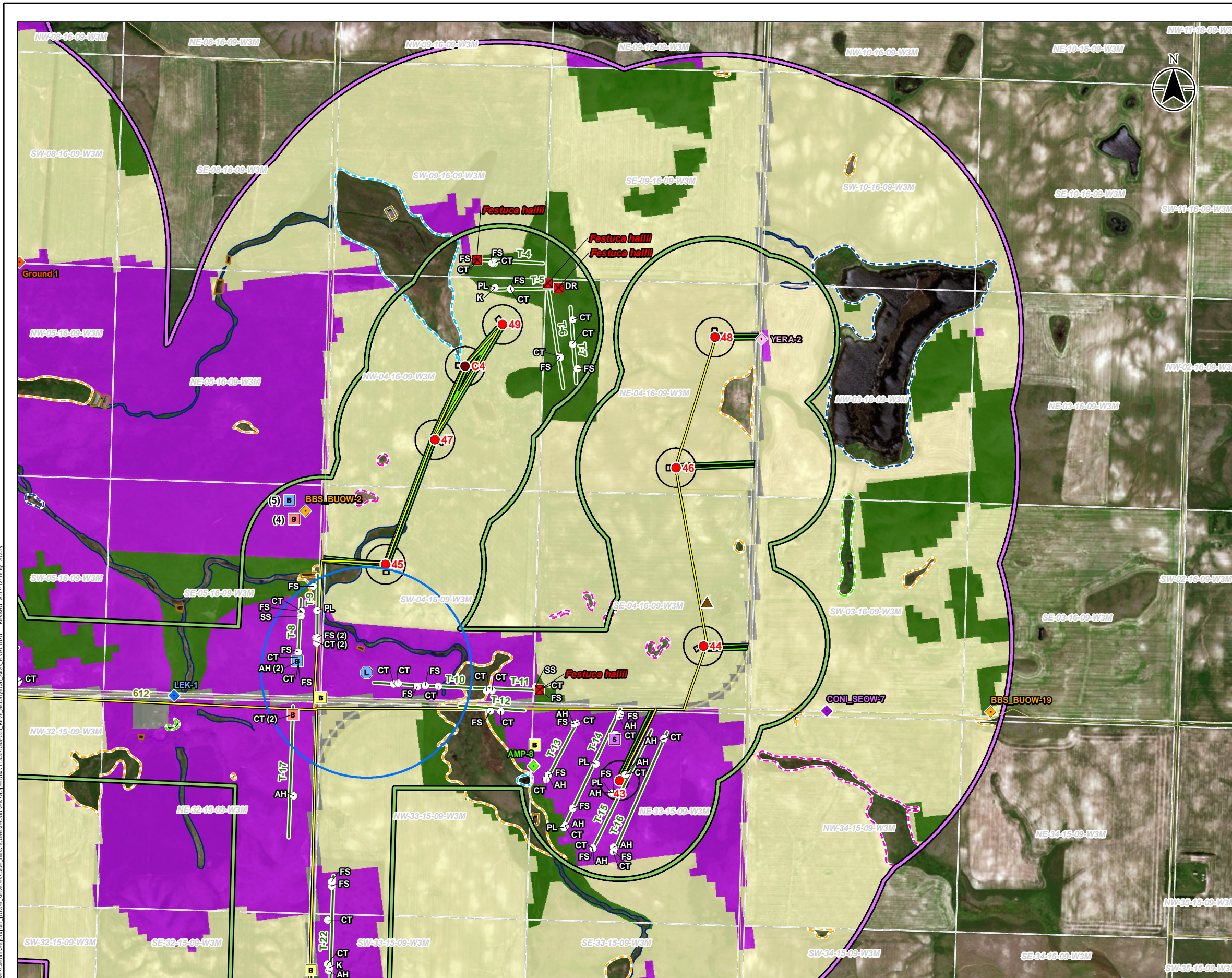

G:\Active\Clients\Algonquin_power_services\blue_hill\figures\report\area_appendix\F\113254088-025_REV F_Biophysical Atlas_FINAL.mxd Revised: 2017-12-18 By: acroy

Species of Management Concern Observations

- Sharp-tailed Grouse Lek
- American Badger
- American Bittern
- Baird's Sparrow
- Barn Swallow
- Bobolink
- Chestnut-collared Longspur
- Ferruginous Hawk
- Loggerhead Shrike
- Northern Leopard Frog
- Short-eared Owl
- Sprague's Pipit
- Rare Plant*
- Rare Plant Area
- Noxious Weed

Species of Management Concern Setbacks

- Sharp-tailed Grouse Lek Setback (400 m, March 15 to May 15)
- Northern Leopard Frog Breeding Pond Setback (500 m, Year round)
- Rare Plant Setback (30 m)

* Locations of *Festuca hallii* and *Paronychia sessiliflora* represent the start of the transect on which these species were recorded, not the specific location of a species occurrence. These species were not considered species of management concern at the time of the rare plant surveys; therefore, detailed location information was not collected.

Biophysical Surveys

- Amphibian Survey Site
- Breeding Bird/Burrowing Owl Survey Site
- Bat Acoustic Monitoring Site
- Bird Movement Survey Site
- Common Nighthawk/Short-eared Owl Survey Site
- Sharp-tailed Grouse Lek Survey Site
- Nocturnal Radar Survey Site
- Yellow Rail Survey Site
- Vegetation Survey Transect

Historical Records (SKCDC)

- Wildlife

Land Cover

- Class 1 - Ephemeral Wetland
- Class 2 - Temporary Wetland
- Class 3 - Seasonal Wetland
- Class 4 - Semi-Permanent Wetland
- Class 5 - Permanent Wetland
- Class 6 - Alkaline Wetland
- Dugout
- Drainage
- Cultivated
- Developed
- Exposed Land/Barren
- Hayland
- Native Prairie
- Shrubland
- Tame Pasture

Species Observation Label: (4)

Where a number of observations of the same species are made in close proximity to each other, a label with the count of observations is used for legibility. If there is no label, it is a single observation.

Weed Labels:

- AA - Absinthe (*Artemisia absinthium*)
- AH - Annual Hawksbeard (*Creptis tectorum*)
- CT - Canadian Thistle (*Cirsium arvense*)
- DR - Dame's Rocket (*Hesperis matronalis*)
- FB - Field Bindweed (*Convolvulus arvensis*)
- FS - Field Sow-thistle (*Sonchus arvensis*ssp. *arvensis*)
- K - Kochia (*Bassia scoparia*)
- NC - Night-flowering Catchfly (*Silene noctiflora*)
- PL - Prickly Lettuce (*Lactuca serriola*)
- RT - Russian-thistle (*Salsola kal*)
- SS - Spiny-leaved Annual Sowthistle (*Sonchus aspers*ssp. *asper*)
- T - Tansy (*Tanacetum vulgare*)

Project Location: Near Herbert, SK
 113254088-025 REV F
 Prepared by acory on 2017-12-18
 Technical Review by ceidem on 2017-12-18

Client/Project: Algonquin Power Co.
 Blue Hill Wind Energy Project

Figure No.: Appendix F
 Title: Biophysical Map Atlas

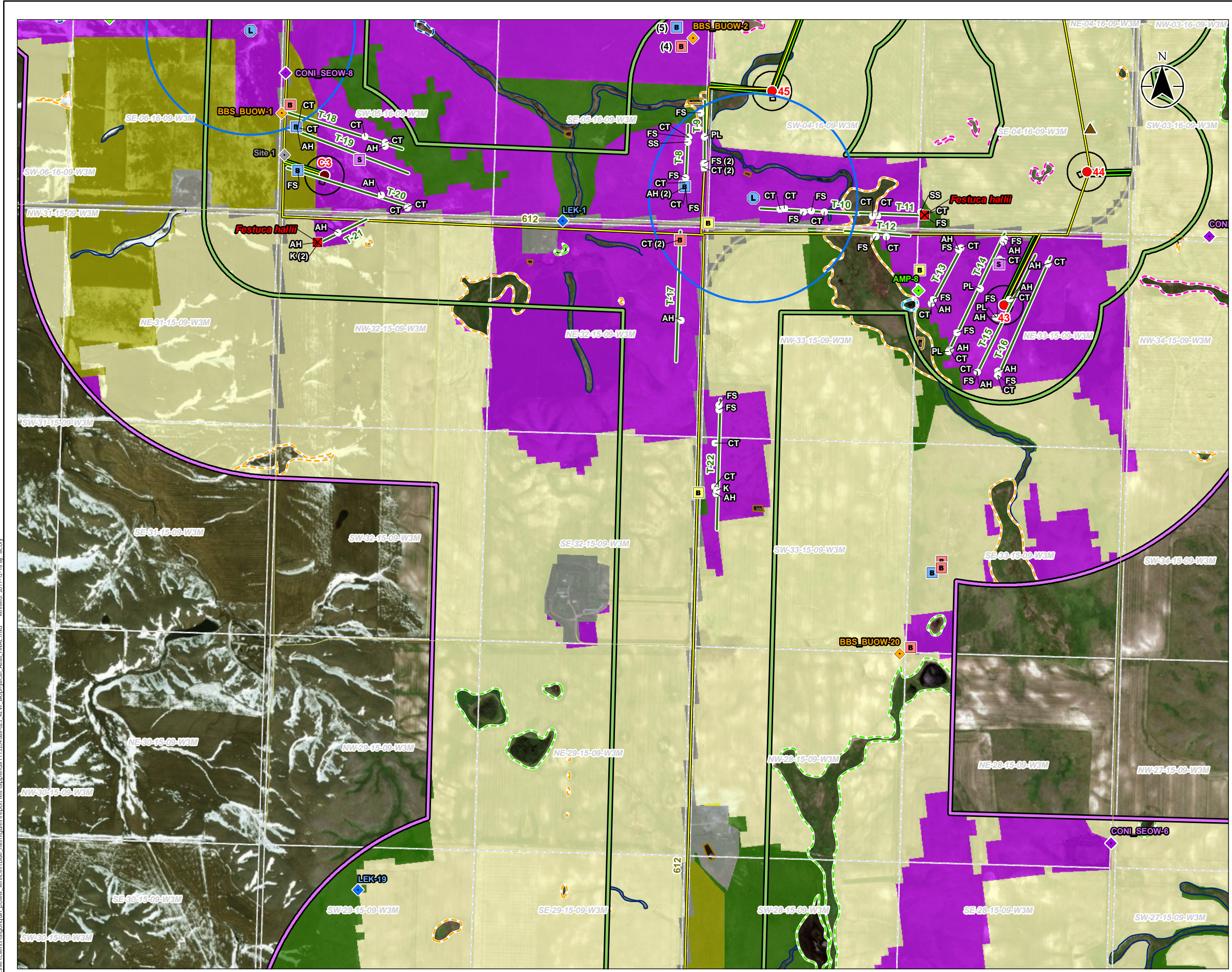

- Proposed Project Layout**
- Wind Turbine Generator
 - Contingency Wind Turbine Generator
 - ▲ Substation
 - ▲ Contingency Substation
 - New Build Permanent Access Road
 - New Electrical Collector Line
- Spatial Boundaries**
- Project Development Area
 - Vegetation Local Assessment Area
 - Wildlife Local Assessment Area
 - Major Road
 - Minor Road
 - Quarter Section

* See extended legend on the back of the page

Disclaimer: The Project layout will be subject to minor modifications as detailed engineering progresses to a finer scale. For example, further adjustments may occur such that access roads and collector lines overlap with existing truck-trails, existing cattle trails, property lines, etc., in order to further reduce potential effects.

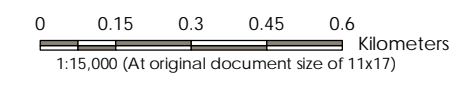

- Notes**
1. Coordinate System: NAD 1983 UTM Zone 13N
 2. Base features produced under license with the Government of Saskatchewan and the Government of Canada
 3. Layout: Algonquin, Sept 06, 2017, V3
 4. Imagery: ESRI World Imagery, June 2013.

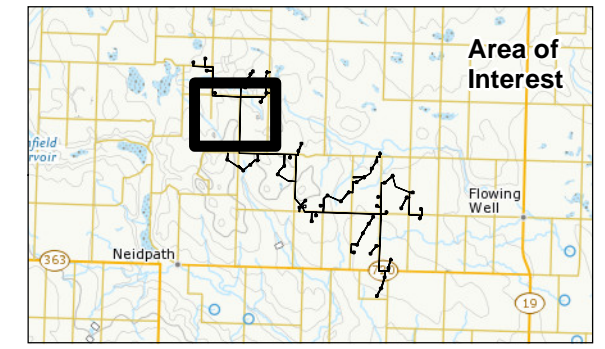

Project Location: Near Herbert, SK
 113254088-025 REV F
 Prepared by acroy on 2017-12-18
 Technical Review by celdem on 2017-12-18

Client/Project: Algonquin Power Co. Blue Hill Wind Energy Project

Figure No.: Appendix F
 Title: Biophysical Map Atlas

G:\Active\Clients\Algonquin_power_services\blue_hill\figures\report\esa_appendix\F\113254088-025_REV F_Biophysical Atlas_FINAL.mxd Revised: 2017-12-18 By: acroy

Species of Management Concern Observations

- Sharp-tailed Grouse Lek
- American Badger
- American Bittern
- Baird's Sparrow
- Barn Swallow
- Bobolink
- Chestnut-collared Longspur
- Ferruginous Hawk
- Loggerhead Shrike
- Northern Leopard Frog
- Short-eared Owl
- Sprague's Pipit
- Rare Plant*
- Rare Plant Area
- Noxious Weed

Species of Management Concern Setbacks

- Sharp-tailed Grouse Lek Setback (400 m, March 15 to May 15)
- Northern Leopard Frog Breeding Pond Setback (500 m, Year round)
- Rare Plant Setback (30 m)

* Locations of *Festuca hallii* and *Paronychia sessiliflora* represent the start of the transect on which these species were recorded, not the specific location of a species occurrence. These species were not considered species of management concern at the time of the rare plant surveys; therefore, detailed location information was not collected.

Biophysical Surveys

- Amphibian Survey Site
- Breeding Bird/Burrowing Owl Survey Site
- Bat Acoustic Monitoring Site
- Bird Movement Survey Site
- Common Nighthawk/Short-eared Owl Survey Site
- Sharp-tailed Grouse Lek Survey Site
- Nocturnal Radar Survey Site
- Yellow Rail Survey Site
- Vegetation Survey Transect

Historical Records (SKCDC)

- Wildlife

Land Cover

- Class 1 - Ephemeral Wetland
- Class 2 - Temporary Wetland
- Class 3 - Seasonal Wetland
- Class 4 - Semi-Permanent Wetland
- Class 5 - Permanent Wetland
- Class 6 - Alkaline Wetland
- Dugout
- Drainage
- Cultivated
- Developed
- Exposed Land/Barren
- Hayland
- Native Prairie
- Shrubland
- Tame Pasture

Species Observation Label: (4)

Where a number of observations of the same species are made in close proximity to each other, a label with the count of observations is used for legibility. If there is no label, it is a single observation.

Weed Labels:

- AA - Absinthe (*Artemisia absinthium*)
- AH - Annual Hawksbeard (*Creptis tectorum*)
- CT - Canadian Thistle (*Cirsium arvense*)
- DR - Dame's Rocket (*Hesperis matronalis*)
- FB - Field Bindweed (*Convolvulus arvensis*)
- FS - Field Sow-thistle (*Sonchus arvensis*ssp. *arvensis*)
- K - Kochia (*Bassia scoparia*)
- NC - Night-flowering Catchfly (*Silene noctiflora*)
- PL - Prickly Lettuce (*Lactuca serriola*)
- RT - Russian-thistle (*Salsola kali*)
- SS - Spiny-leaved Annual Sowthistle (*Sonchus asper*ssp. *asper*)
- T - Tansy (*Tanacetum vulgare*)

Project Location: Near Herbert, SK
 113254088-025 REV F
 Prepared by acory on 2017-12-18
 Technical Review by ceidem on 2017-12-18

Client/Project: Algonquin Power Co.
 Blue Hill Wind Energy Project

Figure No.: Appendix F
 Title: Biophysical Map Atlas

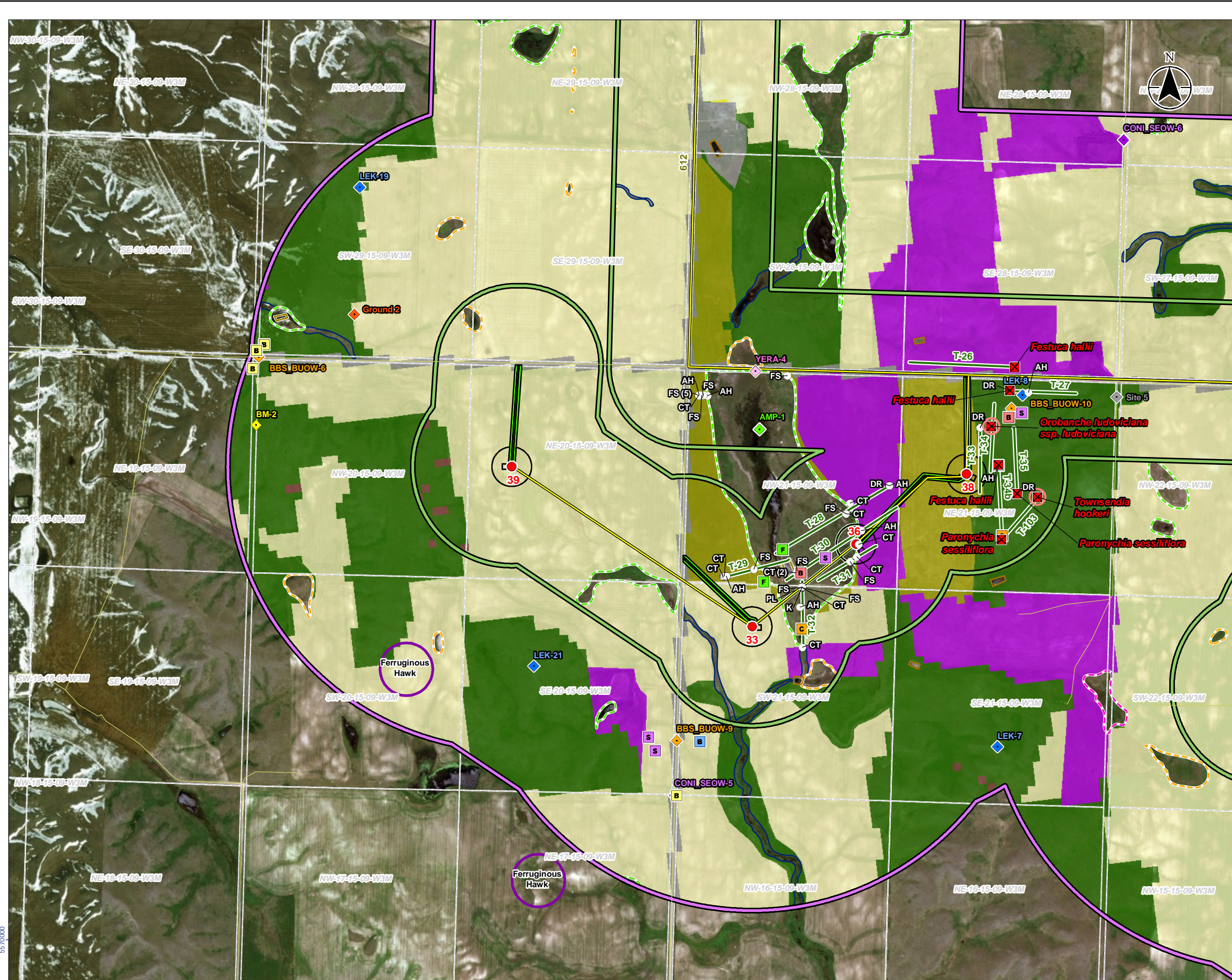

- Proposed Project Layout**
- Wind Turbine Generator
 - Contingency Wind Turbine Generator
 - ▲ Substation
 - ▲ Contingency Substation
 - New Build Permanent Access Road
 - New Electrical Collector Line
- Spatial Boundaries**
- Project Development Area
 - Vegetation Local Assessment Area
 - Wildlife Local Assessment Area
 - Major Road
 - Minor Road
 - Quarter Section

* See extended legend on the back of the page

Disclaimer: The Project layout will be subject to minor modifications as detailed engineering progresses to a finer scale. For example, further adjustments may occur such that access roads and collector lines overlap with existing truck-trails, existing cattle trails, property lines, etc., in order to further reduce potential effects.

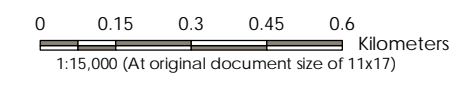

- Notes**
1. Coordinate System: NAD 1983 UTM Zone 13N
 2. Base features produced under license with the Government of Saskatchewan and the Government of Canada
 3. Layout: Algonquin, Sept 06, 2017, V3
 4. Imagery: ESRI World Imagery, June 2013.

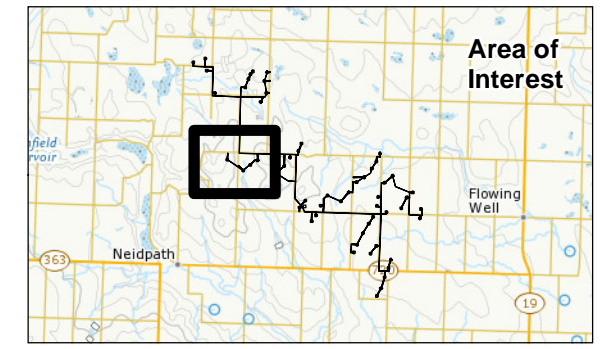

Project Location: Near Herbert, SK
 113254088-025 REV F
 Prepared by acroy on 2017-12-18
 Technical Review by celdem on 2017-12-18

Client/Project: Algonquin Power Co. Blue Hill Wind Energy Project

Figure No.: Appendix F
 Title: Biophysical Map Atlas

G:\Active\Clients\Algonquin_power_services\blue_hill\figures\report\area_appendix\FINAL.mxd Revised: 2017-12-18 By: acroy 5570000

Species of Management Concern Observations

- Sharp-tailed Grouse Lek
- American Badger
- American Bittern
- Baird's Sparrow
- Barn Swallow
- Bobolink
- Chestnut-collared Longspur
- Ferruginous Hawk
- Loggerhead Shrike
- Northern Leopard Frog
- Short-eared Owl
- Sprague's Pipit
- Rare Plant*
- Rare Plant Area
- Noxious Weed

Species of Management Concern Setbacks

- Sharp-tailed Grouse Lek Setback (400 m, March 15 to May 15)
- Northern Leopard Frog Breeding Pond Setback (500 m, Year round)
- Rare Plant Setback (30 m)

* Locations of *Festuca hallii* and *Paronychia sessiliflora* represent the start of the transect on which these species were recorded, not the specific location of a species occurrence. These species were not considered species of management concern at the time of the rare plant surveys; therefore, detailed location information was not collected.

Biophysical Surveys

- Amphibian Survey Site
- Breeding Bird/Burrowing Owl Survey Site
- Bat Acoustic Monitoring Site
- Bird Movement Survey Site
- Common Nighthawk/Short-eared Owl Survey Site
- Sharp-tailed Grouse Lek Survey Site
- Nocturnal Radar Survey Site
- Yellow Rail Survey Site
- Vegetation Survey Transect

Historical Records (SKCDC)

- Wildlife

Land Cover

- Class 1 - Ephemeral Wetland
- Class 2 - Temporary Wetland
- Class 3 - Seasonal Wetland
- Class 4 - Semi-Permanent Wetland
- Class 5 - Permanent Wetland
- Class 6 - Alkaline Wetland
- Dugout
- Drainage
- Cultivated
- Developed
- Exposed Land/Barren
- Hayland
- Native Prairie
- Shrubland
- Tame Pasture

Species Observation Label: (4)

Where a number of observations of the same species are made in close proximity to each other, a label with the count of observations is used for legibility. If there is no label, it is a single observation.

Weed Labels:

- AA - Absinthe (*Artemisia absinthium*)
- AH - Annual Hawksbeard (*Creptis tectorum*)
- CT - Canadian Thistle (*Cirsium arvense*)
- DR - Dame's Rocket (*Hesperis matronalis*)
- FB - Field Bindweed (*Convolvulus arvensis*)
- FS - Field Sow-thistle (*Sonchus arvensis*ssp. *arvensis*)
- K - Kochia (*Bassia scoparia*)
- NC - Night-flowering Catchfly (*Silene noctiflora*)
- PL - Prickly Lettuce (*Lactuca serriola*)
- RT - Russian-thistle (*Salsola kali*)
- SS - Spiny-leaved Annual Sowthistle (*Sonchus asper*ssp. *asper*)
- T - Tansy (*Tanacetum vulgare*)

Project Location: Near Herbert, SK
 113254088-025 REV F
 Prepared by acory on 2017-12-18
 Technical Review by ceidem on 2017-12-18

Client/Project: Algonquin Power Co.
 Blue Hill Wind Energy Project

Figure No.: Appendix F
 Title: Biophysical Map Atlas

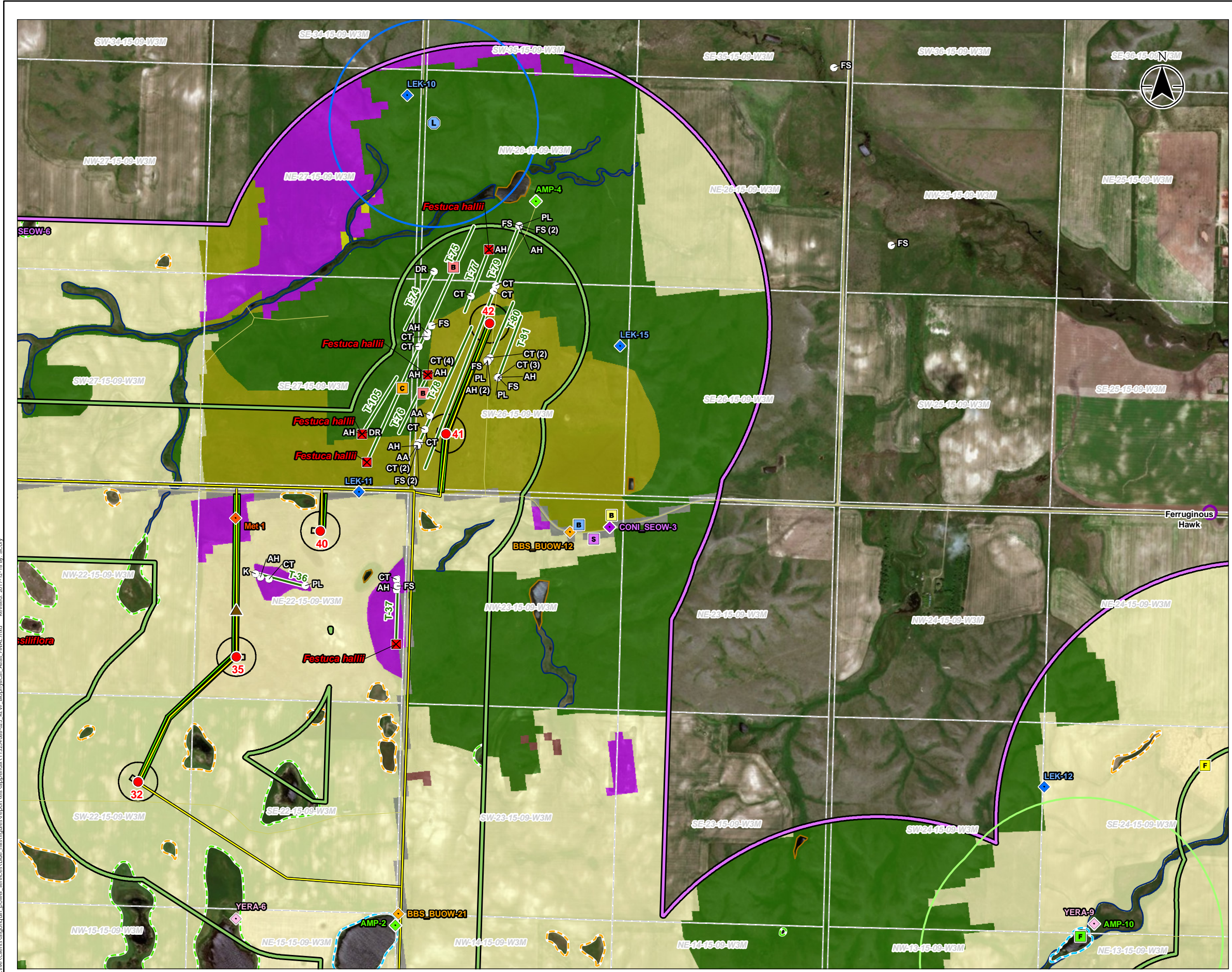

- Proposed Project Layout**
- Wind Turbine Generator
 - Contingency Wind Turbine Generator
 - ▲ Substation
 - ▲ Contingency Substation
 - New Build Permanent Access Road
 - New Electrical Collector Line
- Spatial Boundaries**
- Project Development Area
 - ▭ Vegetation Local Assessment Area
 - ▭ Wildlife Local Assessment Area
 - Major Road
 - Minor Road
 - Quarter Section

* See extended legend on the back of the page

Disclaimer: The Project layout will be subject to minor modifications as detailed engineering progresses to a finer scale. For example, further adjustments may occur such that access roads and collector lines overlap with existing truck-trails, existing cattle trails, property lines, etc., in order to further reduce potential effects.

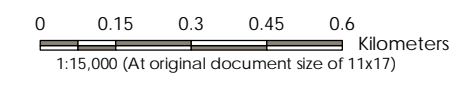

- Notes**
1. Coordinate System: NAD 1983 UTM Zone 13N
 2. Base features produced under license with the Government of Saskatchewan and the Government of Canada
 3. Layout: Algonquin, Sept 06, 2017, V3
 4. Imagery: ESRI World Imagery, June 2013.

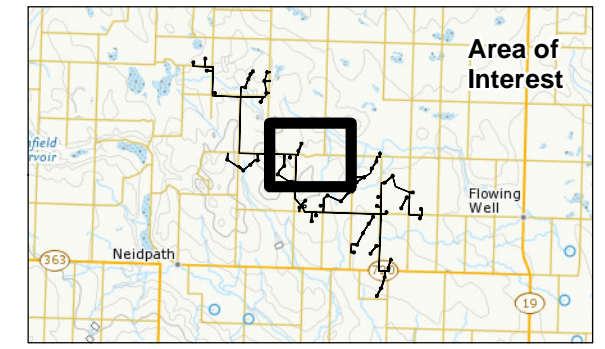

Project Location: Near Herbert, SK
 113254088-025 REV F
 Prepared by acroy on 2017-12-18
 Technical Review by ceidem on 2017-12-18

Client/Project: Algonquin Power Co. Blue Hill Wind Energy Project

Figure No.: Appendix F
 Title: Biophysical Map Atlas

G:\Active\Clients\algonquin_power_services\blue_hill\figures\report\atlas_appendix\F\113254088-025_REV F_Biophysical Atlas_FINAL.mxd Revised: 2017-12-18 By: acroy

Species of Management Concern Observations

- Sharp-tailed Grouse Lek
- American Badger
- American Bittern
- Baird's Sparrow
- Barn Swallow
- Bobolink
- Chestnut-collared Longspur
- Ferruginous Hawk
- Loggerhead Shrike
- Northern Leopard Frog
- Short-eared Owl
- Sprague's Pipit
- Rare Plant*
- Rare Plant Area
- Noxious Weed

Species of Management Concern Setbacks

- Sharp-tailed Grouse Lek Setback (400 m, March 15 to May 15)
- Northern Leopard Frog Breeding Pond Setback (500 m, Year round)
- Rare Plant Setback (30 m)

* Locations of *Festuca hallii* and *Paronychia sessiliflora* represent the start of the transect on which these species were recorded, not the specific location of a species occurrence. These species were not considered species of management concern at the time of the rare plant surveys; therefore, detailed location information was not collected.

Biophysical Surveys

- Amphibian Survey Site
- Breeding Bird/Burrowing Owl Survey Site
- Bat Acoustic Monitoring Site
- Bird Movement Survey Site
- Common Nighthawk/Short-eared Owl Survey Site
- Sharp-tailed Grouse Lek Survey Site
- Nocturnal Radar Survey Site
- Yellow Rail Survey Site
- Vegetation Survey Transect

Historical Records (SKCDC)

- Wildlife

Land Cover

- Class 1 - Ephemeral Wetland
- Class 2 - Temporary Wetland
- Class 3 - Seasonal Wetland
- Class 4 - Semi-Permanent Wetland
- Class 5 - Permanent Wetland
- Class 6 - Alkaline Wetland
- Dugout
- Drainage
- Cultivated
- Developed
- Exposed Land/Barren
- Hayland
- Native Prairie
- Shrubland
- Tame Pasture

Species Observation Label: (4)

Where a number of observations of the same species are made in close proximity to each other, a label with the count of observations is used for legibility. If there is no label, it is a single observation.

Weed Labels:

- AA - Absinthe (*Artemisia absinthium*)
- AH - Annual Hawksbeard (*Creptis tectorum*)
- CT - Canadian Thistle (*Cirsium arvense*)
- DR - Dame's Rocket (*Hesperis matronalis*)
- FB - Field Bindweed (*Convolvulus arvensis*)
- FS - Field Sow-thistle (*Sonchus arvensis*ssp. *arvensis*)
- K - Kochia (*Bassia scoparia*)
- NC - Night-flowering Catchfly (*Silene noctiflora*)
- PL - Prickly Lettuce (*Lactuca serriola*)
- RT - Russian-thistle (*Salsola kali*)
- SS - Spiny-leaved Annual Sowthistle (*Sonchus asper*ssp. *asper*)
- T - Tansy (*Tanacetum vulgare*)

Project Location: Near Herbert, SK
 113254088-025 REV F
 Prepared by acory on 2017-12-18
 Technical Review by ceidem on 2017-12-18

Client/Project: Algonquin Power Co.
 Blue Hill Wind Energy Project

Figure No.: Appendix F
 Title: Biophysical Map Atlas

G:\Active\clients\algonquin_power_services\blue_hill\figures\report\area_appendix\113254088-025_REV12\Biophysical_Map_Atlas_FINAL.mxd Revised: 2017-12-18 by: acory

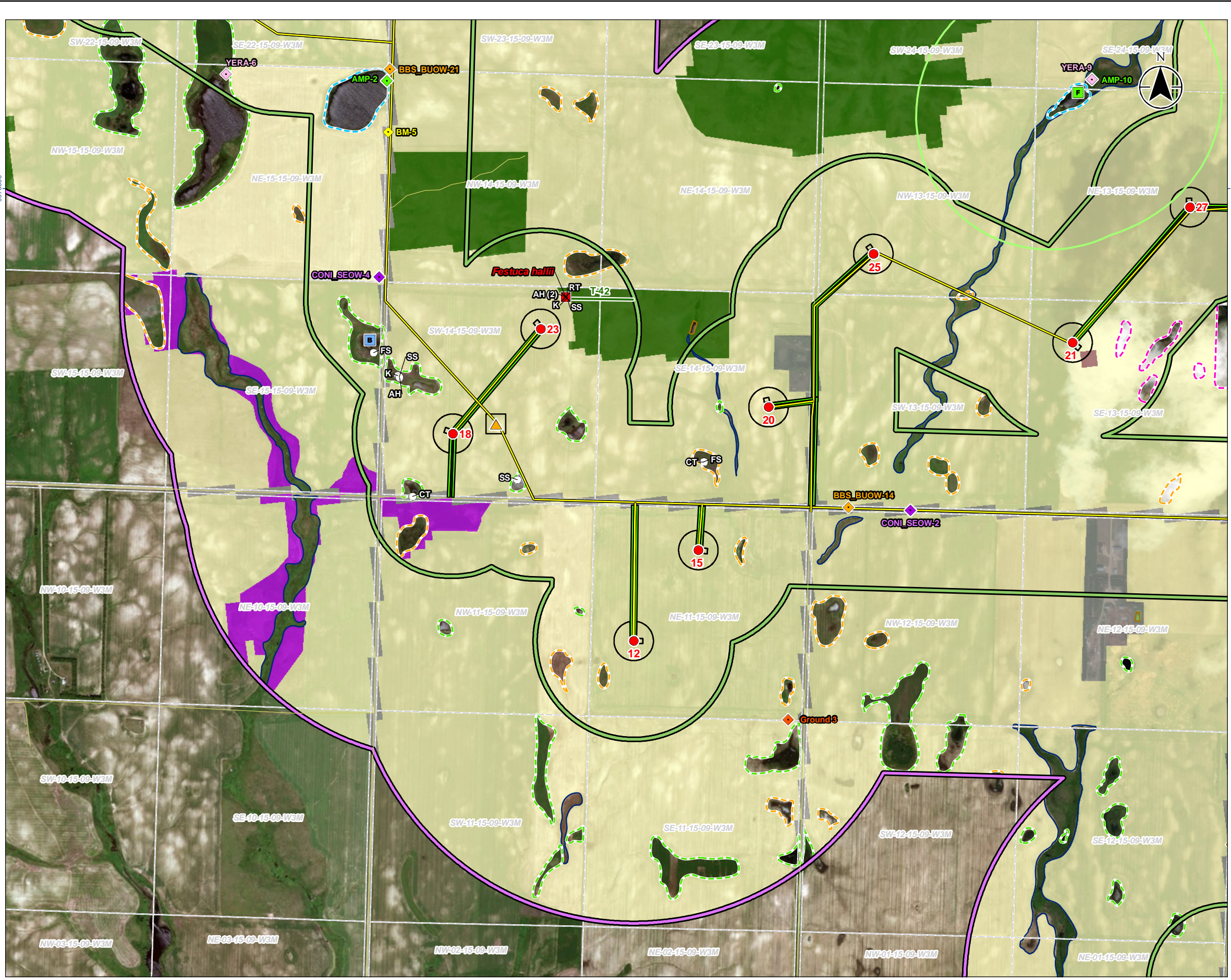

- Proposed Project Layout**
- Wind Turbine Generator
 - Contingency Wind Turbine Generator
 - ▲ Substation
 - ▲ Contingency Substation
 - New Build Permanent Access Road
 - New Electrical Collector Line
- Spatial Boundaries**
- Project Development Area
 - ▭ Vegetation Local Assessment Area
 - ▭ Wildlife Local Assessment Area
 - Major Road
 - Minor Road
 - Quarter Section

* See extended legend on the back of the page

Disclaimer: The Project layout will be subject to minor modifications as detailed engineering progresses to a finer scale. For example, further adjustments may occur such that access roads and collector lines overlap with existing truck-trails, existing cattle trails, property lines, etc., in order to further reduce potential effects.

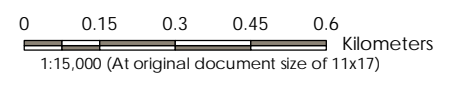

- Notes**
1. Coordinate System: NAD 1983 UTM Zone 13N
 2. Base features produced under license with the Government of Saskatchewan and the Government of Canada
 3. Layout: Algonquin, Sept 06, 2017, V3
 4. Imagery: ESRI World Imagery, June 2013.

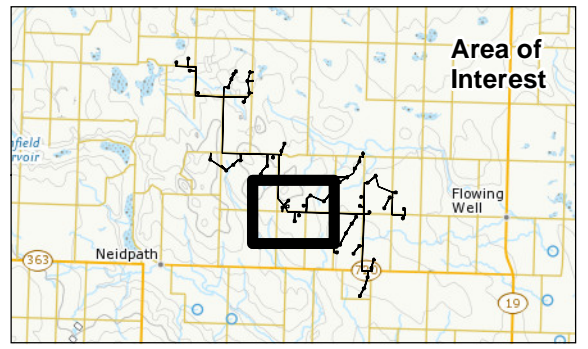

Project Location: Near Herbert, SK
 113254088-025 REV12
 Prepared by acory on 2017-12-18
 Technical Review by ceidem on 2017-12-18

Client/Project
 Algonquin Power Co.
 Blue Hill Wind Energy Project

Figure No.
Appendix F
 Title
 Biophysical Map Atlas

Species of Management Concern Observations

- Sharp-tailed Grouse Lek
- American Badger
- American Bittern
- Baird's Sparrow
- Barn Swallow
- Bobolink
- Chestnut-collared Longspur
- Ferruginous Hawk
- Loggerhead Shrike
- Northern Leopard Frog
- Short-eared Owl
- Sprague's Pipit
- Rare Plant*
- Rare Plant Area
- Noxious Weed

Species of Management Concern Setbacks

- Sharp-tailed Grouse Lek Setback (400 m, March 15 to May 15)
- Northern Leopard Frog Breeding Pond Setback (500 m, Year round)
- Rare Plant Setback (30 m)

* Locations of *Festuca hallii* and *Paronychia sessiliflora* represent the start of the transect on which these species were recorded, not the specific location of a species occurrence. These species were not considered species of management concern at the time of the rare plant surveys; therefore, detailed location information was not collected.

Biophysical Surveys

- Amphibian Survey Site
- Breeding Bird/Burrowing Owl Survey Site
- Bat Acoustic Monitoring Site
- Bird Movement Survey Site
- Common Nighthawk/Short-eared Owl Survey Site
- Sharp-tailed Grouse Lek Survey Site
- Nocturnal Radar Survey Site
- Yellow Rail Survey Site
- Vegetation Survey Transect

Historical Records (SKCDC)

- Wildlife

Land Cover

- Class 1 - Ephemeral Wetland
- Class 2 - Temporary Wetland
- Class 3 - Seasonal Wetland
- Class 4 - Semi-Permanent Wetland
- Class 5 - Permanent Wetland
- Class 6 - Alkaline Wetland
- Dugout
- Drainage
- Cultivated
- Developed
- Exposed Land/Barren
- Hayland
- Native Prairie
- Shrubland
- Tame Pasture

Species Observation Label: (4)

Where a number of observations of the same species are made in close proximity to each other, a label with the count of observations is used for legibility. If there is no label, it is a single observation.

Weed Labels:

- AA - Absinthe (*Artemisia absinthium*)
- AH - Annual Hawksbeard (*Creptis tectorum*)
- CT - Canadian Thistle (*Cirsium arvense*)
- DR - Dame's Rocket (*Hesperis matronalis*)
- FB - Field Bindweed (*Convolvulus arvensis*)
- FS - Field Sow-thistle (*Sonchus arvensis*ssp. *arvensis*)
- K - Kochia (*Bassia scoparia*)
- NC - Night-flowering Catchfly (*Silene noctiflora*)
- PL - Prickly Lettuce (*Lactuca serriola*)
- RT - Russian-thistle (*Salsola kal*)
- SS - Spiny-leaved Annual Sowthistle (*Sonchus aspers*ssp. *asper*)
- T - Tansy (*Tanacetum vulgare*)

Project Location: Near Herbert, SK
 113254088-025 REV F
 Prepared by acory on 2017-12-18
 Technical Review by ceidem on 2017-12-18

Client/Project: Algonquin Power Co.
 Blue Hill Wind Energy Project

Figure No.: Appendix F
 Title: Biophysical Map Atlas

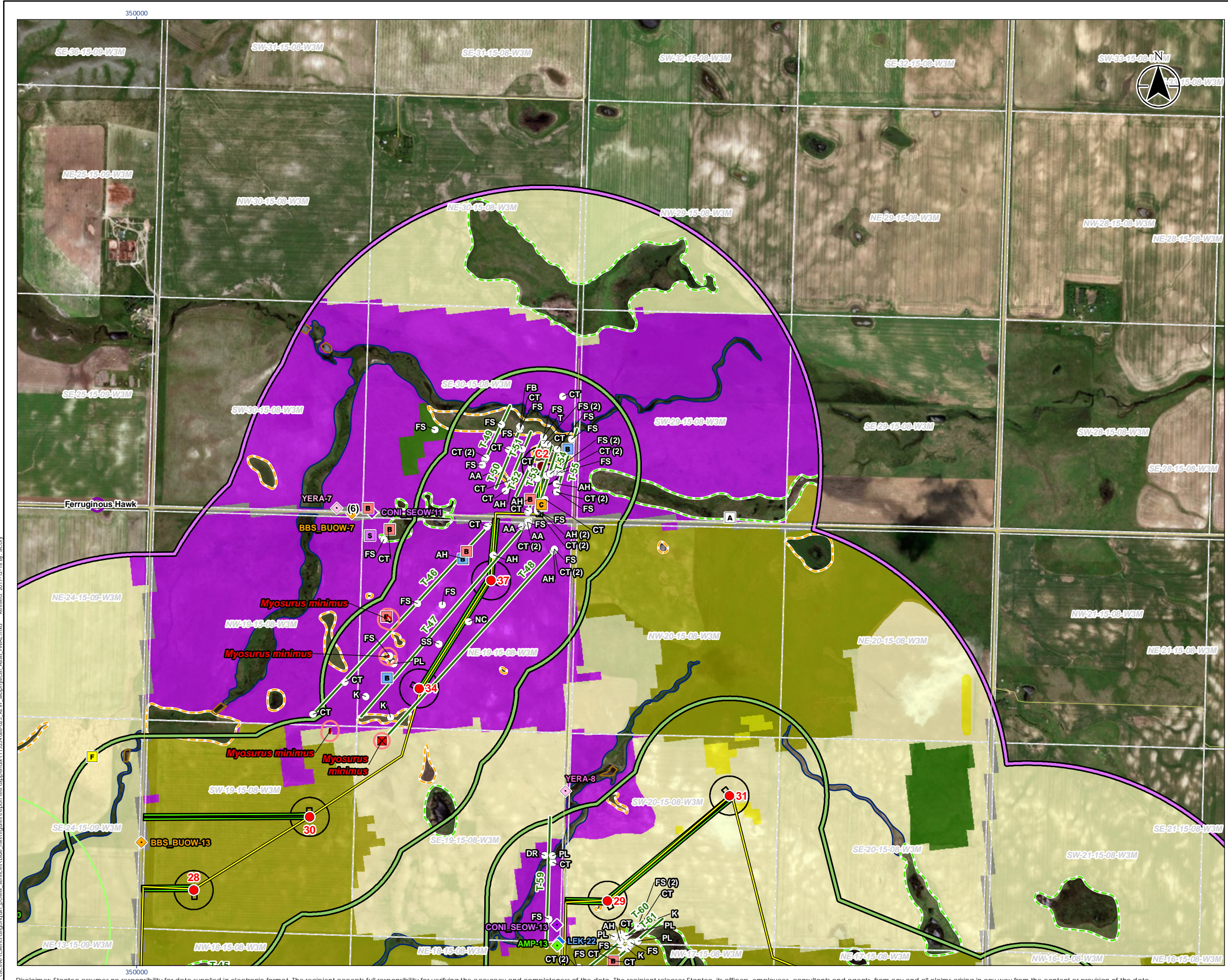

- Proposed Project Layout**
- Wind Turbine Generator
 - Contingency Wind Turbine Generator
 - ▲ Substation
 - ▲ Contingency Substation
 - New Build Permanent Access Road
 - New Electrical Collector Line
- Spatial Boundaries**
- Project Development Area
 - Vegetation Local Assessment Area
 - Wildlife Local Assessment Area
 - Major Road
 - Minor Road
 - Quarter Section

* See extended legend on the back of the page

Disclaimer: The Project layout will be subject to minor modifications as detailed engineering progresses to a finer scale. For example, further adjustments may occur such that access roads and collector lines overlap with existing truck-trails, existing cattle trails, property lines, etc., in order to further reduce potential effects.

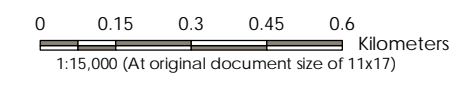

- Notes**
1. Coordinate System: NAD 1983 UTM Zone 13N
 2. Base features produced under license with the Government of Saskatchewan and the Government of Canada
 3. Layout: Algonquin, Sept 06, 2017, V3
 4. Imagery: ESRI World Imagery, June 2013.

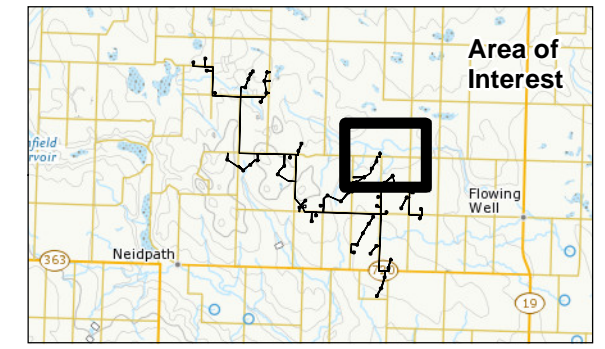

Project Location: Near Herbert, SK
 113254088-025 REV F
 Prepared by acroy on 2017-12-18
 Technical Review by celdem on 2017-12-18

Client/Project: Algonquin Power Co. Blue Hill Wind Energy Project

Figure No.: Appendix F
 Title: Biophysical Map Atlas

G:\Active\Clients\Algonquin_power_services\blue_hill\figures\report\area_appendix\F\113254088-025_REV F_Biophysical Atlas_FINAL.mxd Revised: 2017-12-18 By: acroy

Species of Management Concern Observations

- Sharp-tailed Grouse Lek
- American Badger
- American Bittern
- Baird's Sparrow
- Barn Swallow
- Bobolink
- Chestnut-collared Longspur
- Ferruginous Hawk
- Loggerhead Shrike
- Northern Leopard Frog
- Short-eared Owl
- Sprague's Pipit
- Rare Plant*
- Rare Plant Area
- Noxious Weed

Species of Management Concern Setbacks

- Sharp-tailed Grouse Lek Setback (400 m, March 15 to May 15)
- Northern Leopard Frog Breeding Pond Setback (500 m, Year round)
- Rare Plant Setback (30 m)

* Locations of *Festuca hallii* and *Paronychia sessiliflora* represent the start of the transect on which these species were recorded, not the specific location of a species occurrence. These species were not considered species of management concern at the time of the rare plant surveys; therefore, detailed location information was not collected.

Biophysical Surveys

- Amphibian Survey Site
- Breeding Bird/Burrowing Owl Survey Site
- Bat Acoustic Monitoring Site
- Bird Movement Survey Site
- Common Nighthawk/Short-eared Owl Survey Site
- Sharp-tailed Grouse Lek Survey Site
- Nocturnal Radar Survey Site
- Yellow Rail Survey Site
- Vegetation Survey Transect

Historical Records (SKCDC)

- Wildlife

Land Cover

- Class 1 - Ephemeral Wetland
- Class 2 - Temporary Wetland
- Class 3 - Seasonal Wetland
- Class 4 - Semi-Permanent Wetland
- Class 5 - Permanent Wetland
- Class 6 - Alkaline Wetland
- Dugout
- Drainage
- Cultivated
- Developed
- Exposed Land/Barren
- Hayland
- Native Prairie
- Shrubland
- Tame Pasture

Species Observation Label: (4)

Where a number of observations of the same species are made in close proximity to each other, a label with the count of observations is used for legibility. If there is no label, it is a single observation.

Weed Labels:

- AA - Absinthe (*Artemisia absinthium*)
- AH - Annual Hawksbeard (*Creptis tectorum*)
- CT - Canadian Thistle (*Cirsium arvense*)
- DR - Dame's Rocket (*Hesperis matronalis*)
- FB - Field Bindweed (*Convolvulus arvensis*)
- FS - Field Sow-thistle (*Sonchus arvensis*ssp. *arvensis*)
- K - Kochia (*Bassia scoparia*)
- NC - Night-flowering Catchfly (*Silene noctiflora*)
- PL - Prickly Lettuce (*Lactuca serriola*)
- RT - Russian-thistle (*Salsola kali*)
- SS - Spiny-leaved Annual Sowthistle (*Sonchus asper*ssp. *asper*)
- T - Tansy (*Tanacetum vulgare*)

Project Location: Near Herbert, SK
 113254088-025 REV F
 Prepared by acory on 2017-12-18
 Technical Review by ceidem on 2017-12-18

Client/Project: Algonquin Power Co.
 Blue Hill Wind Energy Project

Figure No.: Appendix F
 Title: Biophysical Map Atlas

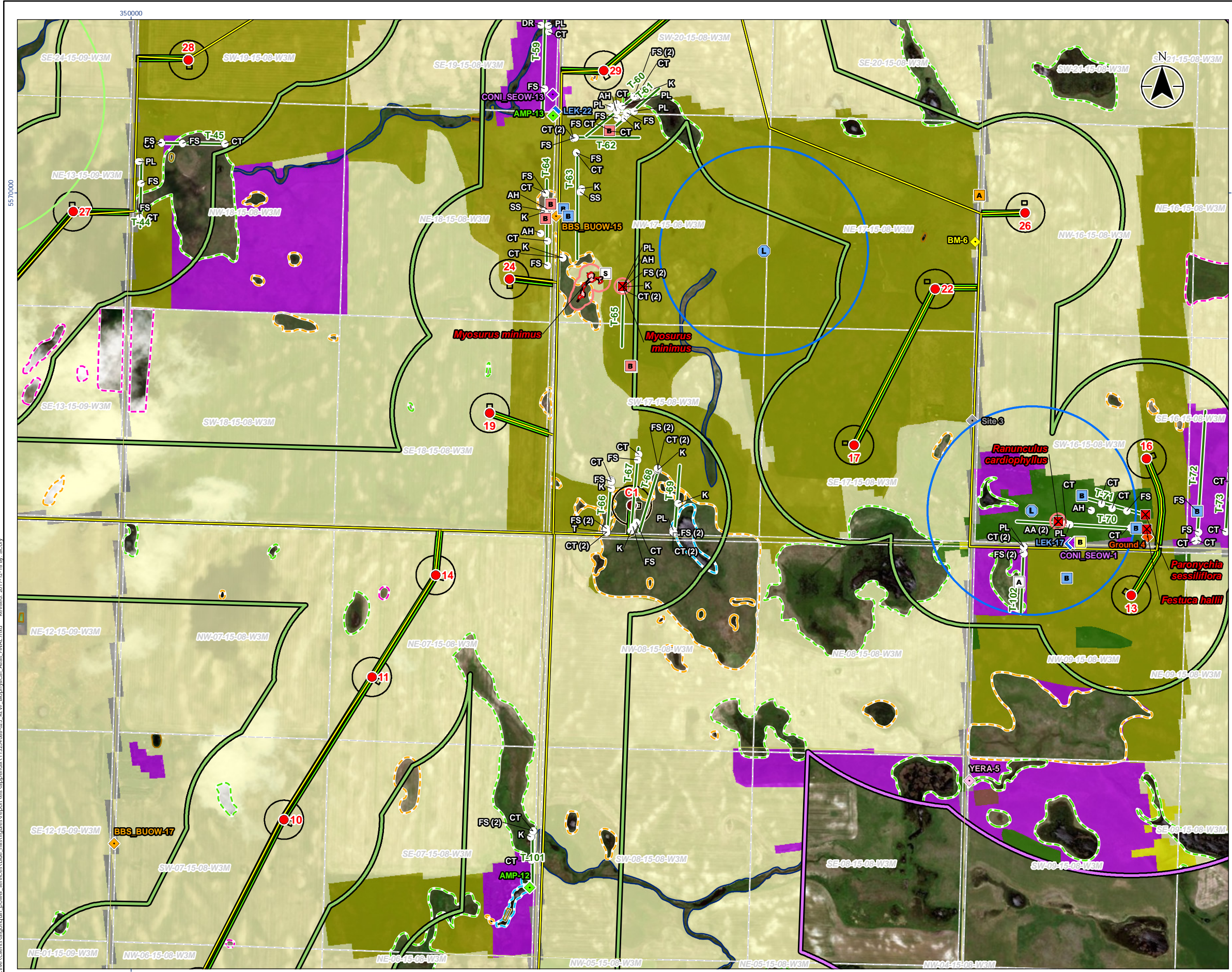

- Proposed Project Layout**
- Wind Turbine Generator
 - Contingency Wind Turbine Generator
 - ▲ Substation
 - ▲ Contingency Substation
 - New Build Permanent Access Road
 - New Electrical Collector Line
- Spatial Boundaries**
- Project Development Area
 - Vegetation Local Assessment Area
 - Wildlife Local Assessment Area
 - Major Road
 - Minor Road
 - Quarter Section

* See extended legend on the back of the page

Disclaimer: The Project layout will be subject to minor modifications as detailed engineering progresses to a finer scale. For example, further adjustments may occur such that access roads and collector lines overlap with existing truck-trails, existing cattle trails, property lines, etc., in order to further reduce potential effects.

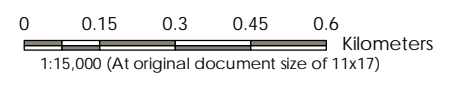

- Notes**
1. Coordinate System: NAD 1983 UTM Zone 13N
 2. Base features produced under license with the Government of Saskatchewan and the Government of Canada
 3. Layout: Algonquin, Sept 06, 2017, V3
 4. Imagery: ESRI World Imagery, June 2013.

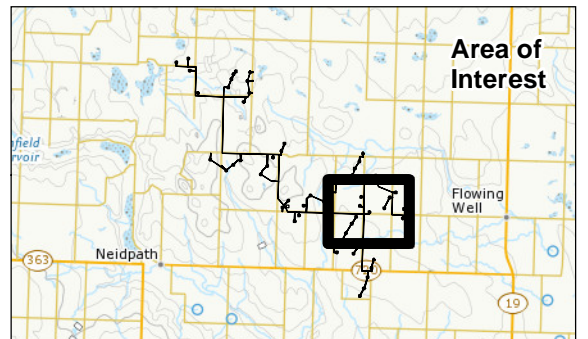

Project Location: Near Herbert, SK
 113254088-025 REV F
 Prepared by acroy on 2017-12-18
 Technical Review by ceidem on 2017-12-18

Client/Project: Algonquin Power Co. Blue Hill Wind Energy Project

Figure No.: Appendix F
 Title: Biophysical Map Atlas

G:\Active\Clients\Algonquin_power_services\blue_hill\figures\report\area_appendix\FINAL.mxd Revised: 2017-12-18 By: acroy

Species of Management Concern Observations

- Sharp-tailed Grouse Lek
- American Badger
- American Bittern
- Baird's Sparrow
- Barn Swallow
- Bobolink
- Chestnut-collared Longspur
- Ferruginous Hawk
- Loggerhead Shrike
- Northern Leopard Frog
- Short-eared Owl
- Sprague's Pipit
- Rare Plant*
- Rare Plant Area
- Noxious Weed

Species of Management Concern Setbacks

- Sharp-tailed Grouse Lek Setback (400 m, March 15 to May 15)
- Northern Leopard Frog Breeding Pond Setback (500 m, Year round)
- Rare Plant Setback (30 m)

* Locations of *Festuca hallii* and *Paronychia sessiliflora* represent the start of the transect on which these species were recorded, not the specific location of a species occurrence. These species were not considered species of management concern at the time of the rare plant surveys; therefore, detailed location information was not collected.

Biophysical Surveys

- Amphibian Survey Site
- Breeding Bird/Burrowing Owl Survey Site
- Bat Acoustic Monitoring Site
- Bird Movement Survey Site
- Common Nighthawk/Short-eared Owl Survey Site
- Sharp-tailed Grouse Lek Survey Site
- Nocturnal Radar Survey Site
- Yellow Rail Survey Site
- Vegetation Survey Transect

Historical Records (SKCDC)

- Wildlife

Land Cover

- Class 1 - Ephemeral Wetland
- Class 2 - Temporary Wetland
- Class 3 - Seasonal Wetland
- Class 4 - Semi-Permanent Wetland
- Class 5 - Permanent Wetland
- Class 6 - Alkaline Wetland
- Dugout
- Drainage
- Cultivated
- Developed
- Exposed Land/Barren
- Hayland
- Native Prairie
- Shrubland
- Tame Pasture

Species Observation Label: (4)

Where a number of observations of the same species are made in close proximity to each other, a label with the count of observations is used for legibility. If there is no label, it is a single observation.

Weed Labels:

- AA - Absinthe (*Artemisia absinthium*)
- AH - Annual Hawksbeard (*Creptis tectorum*)
- CT - Canadian Thistle (*Cirsium arvense*)
- DR - Dame's Rocket (*Hesperis matronalis*)
- FB - Field Bindweed (*Convolvulus arvensis*)
- FS - Field Sow-thistle (*Sonchus arvensis*ssp. *arvensis*)
- K - Kochia (*Bassia scoparia*)
- NC - Night-flowering Catchfly (*Silene noctiflora*)
- PL - Prickly Lettuce (*Lactuca scariola*)
- RT - Russian-thistle (*Salsola kali*)
- SS - Spiny-leaved Annual Sowthistle (*Sonchus asper*ssp. *asper*)
- T - Tansy (*Tanacetum vulgare*)

Project Location: Near Herbert, SK
 113254088-025 REV F
 Prepared by acory on 2017-12-18
 Technical Review by ceidem on 2017-12-18

Client/Project: Algonquin Power Co.
 Blue Hill Wind Energy Project

Figure No.: Appendix F
 Title: Biophysical Map Atlas

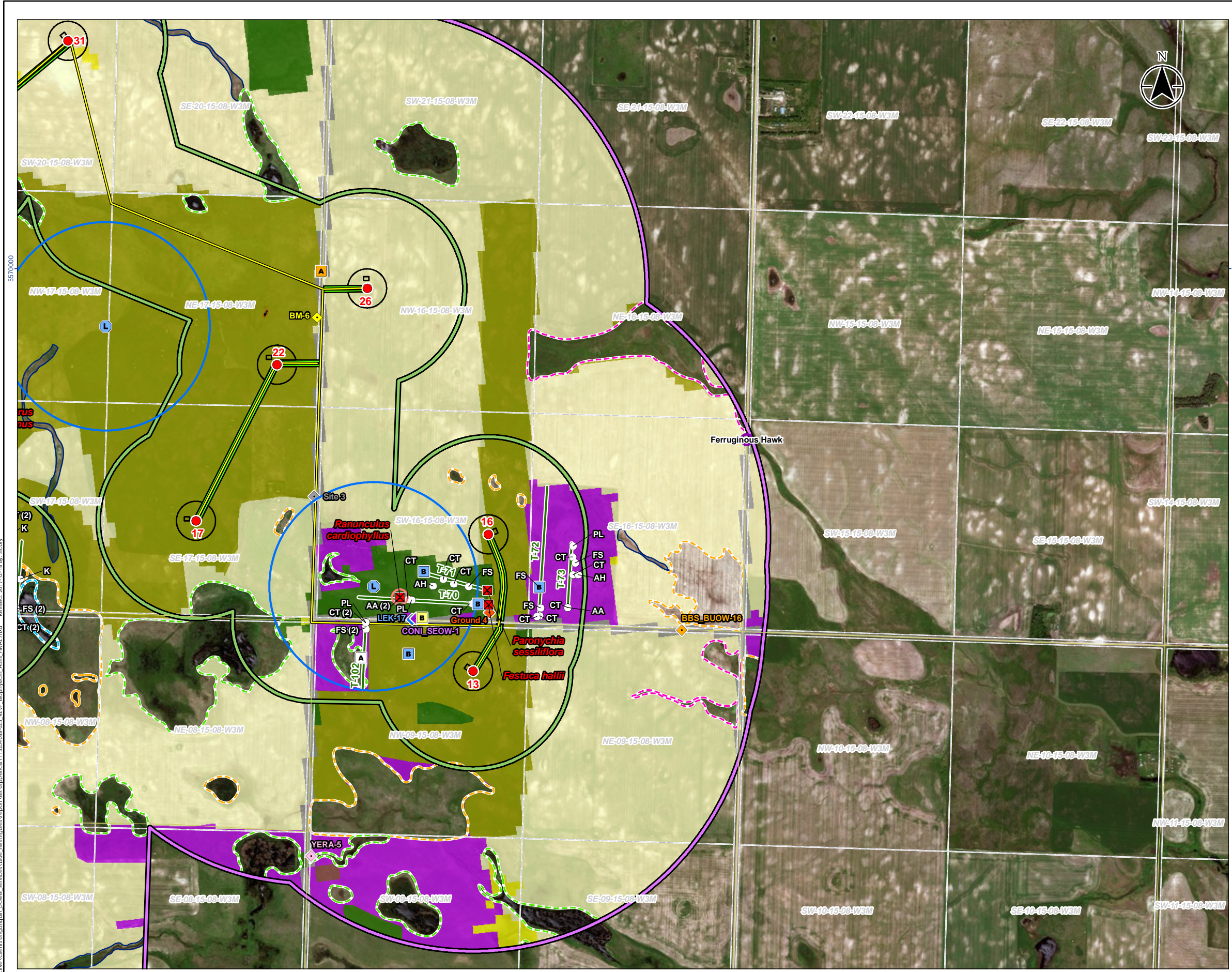

- Proposed Project Layout**
- Wind Turbine Generator
 - Contingency Wind Turbine Generator
 - ▲ Substation
 - ▲ Contingency Substation
 - New Build Permanent Access Road
 - New Electrical Collector Line
- Spatial Boundaries**
- Project Development Area
 - Vegetation Local Assessment Area
 - Wildlife Local Assessment Area
 - Major Road
 - Minor Road
 - Quarter Section

* See extended legend on the back of the page

Disclaimer: The Project layout will be subject to minor modifications as detailed engineering progresses to a finer scale. For example, further adjustments may occur such that access roads and collector lines overlap with existing truck-trails, existing cattle trails, property lines, etc., in order to further reduce potential effects.

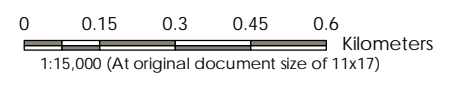

- Notes**
1. Coordinate System: NAD 1983 UTM Zone 13N
 2. Base features produced under license with the Government of Saskatchewan and the Government of Canada
 3. Layout: Algonquin, Sept 06, 2017, V3
 4. Imagery: ESRI World Imagery, June 2013.

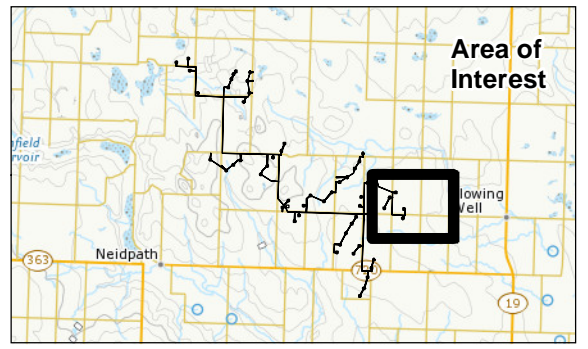

Project Location: Near Herbert, SK
 113254088-025 REV F
 Prepared by acory on 2017-12-18
 Technical Review by ceidem on 2017-12-18

Client/Project: Algonquin Power Co. Blue Hill Wind Energy Project

Figure No.: Appendix F
 Title: Biophysical Map Atlas

G:\Active\Clients\Algonquin_power_services\blue_hill\figures\report\area_appendix\113254088-025_REV F_Biophysical Atlas_FINAL.mxd Revised: 2017-12-18 By: acory

Species of Management Concern Observations

- Sharp-tailed Grouse Lek
- American Badger
- American Bittern
- Baird's Sparrow
- Barn Swallow
- Bobolink
- Chestnut-collared Longspur
- Ferruginous Hawk
- Loggerhead Shrike
- Northern Leopard Frog
- Short-eared Owl
- Sprague's Pipit
- Rare Plant*
- Rare Plant Area
- Noxious Weed

Species of Management Concern Setbacks

- Sharp-tailed Grouse Lek Setback (400 m, March 15 to May 15)
- Northern Leopard Frog Breeding Pond Setback (500 m, Year round)
- Rare Plant Setback (30 m)

* Locations of *Festuca hallii* and *Paronychia sessiliflora* represent the start of the transect on which these species were recorded, not the specific location of a species occurrence. These species were not considered species of management concern at the time of the rare plant surveys; therefore, detailed location information was not collected.

Biophysical Surveys

- Amphibian Survey Site
- Breeding Bird/Burrowing Owl Survey Site
- Bat Acoustic Monitoring Site
- Bird Movement Survey Site
- Common Nighthawk/Short-eared Owl Survey Site
- Sharp-tailed Grouse Lek Survey Site
- Nocturnal Radar Survey Site
- Yellow Rail Survey Site
- Vegetation Survey Transect

Historical Records (SKCDC)

- Wildlife

Land Cover

- Class 1 - Ephemeral Wetland
- Class 2 - Temporary Wetland
- Class 3 - Seasonal Wetland
- Class 4 - Semi-Permanent Wetland
- Class 5 - Permanent Wetland
- Class 6 - Alkaline Wetland
- Dugout
- Drainage
- Cultivated
- Developed
- Exposed Land/Barren
- Hayland
- Native Prairie
- Shrubland
- Tame Pasture

Species Observation Label: (4)

Where a number of observations of the same species are made in close proximity to each other, a label with the count of observations is used for legibility. If there is no label, it is a single observation.

Weed Labels:

- AA - Absinthe (*Artemisia absinthium*)
- AH - Annual Hawksbeard (*Creptis tectorum*)
- CT - Canadian Thistle (*Cirsium arvense*)
- DR - Dame's Rocket (*Hesperis matronalis*)
- FB - Field Bindweed (*Convolvulus arvensis*)
- FS - Field Sow-thistle (*Sonchus arvensis*ssp. *arvensis*)
- K - Kochia (*Bassia scoparia*)
- NC - Night-flowering Catchfly (*Silene noctiflora*)
- PL - Prickly Lettuce (*Lactuca scariola*)
- RT - Russian-thistle (*Salsola kali*)
- SS - Spiny-leaved Annual Sowthistle (*Sonchus asper*ssp. *asper*)
- T - Tansy (*Tanacetum vulgare*)

Project Location: Near Herbert, SK
 113254088-025 REV F
 Prepared by acory on 2017-12-18
 Technical Review by ceidem on 2017-12-18

Client/Project: Algonquin Power Co.
 Blue Hill Wind Energy Project

Figure No.: Appendix F
 Title: Biophysical Map Atlas

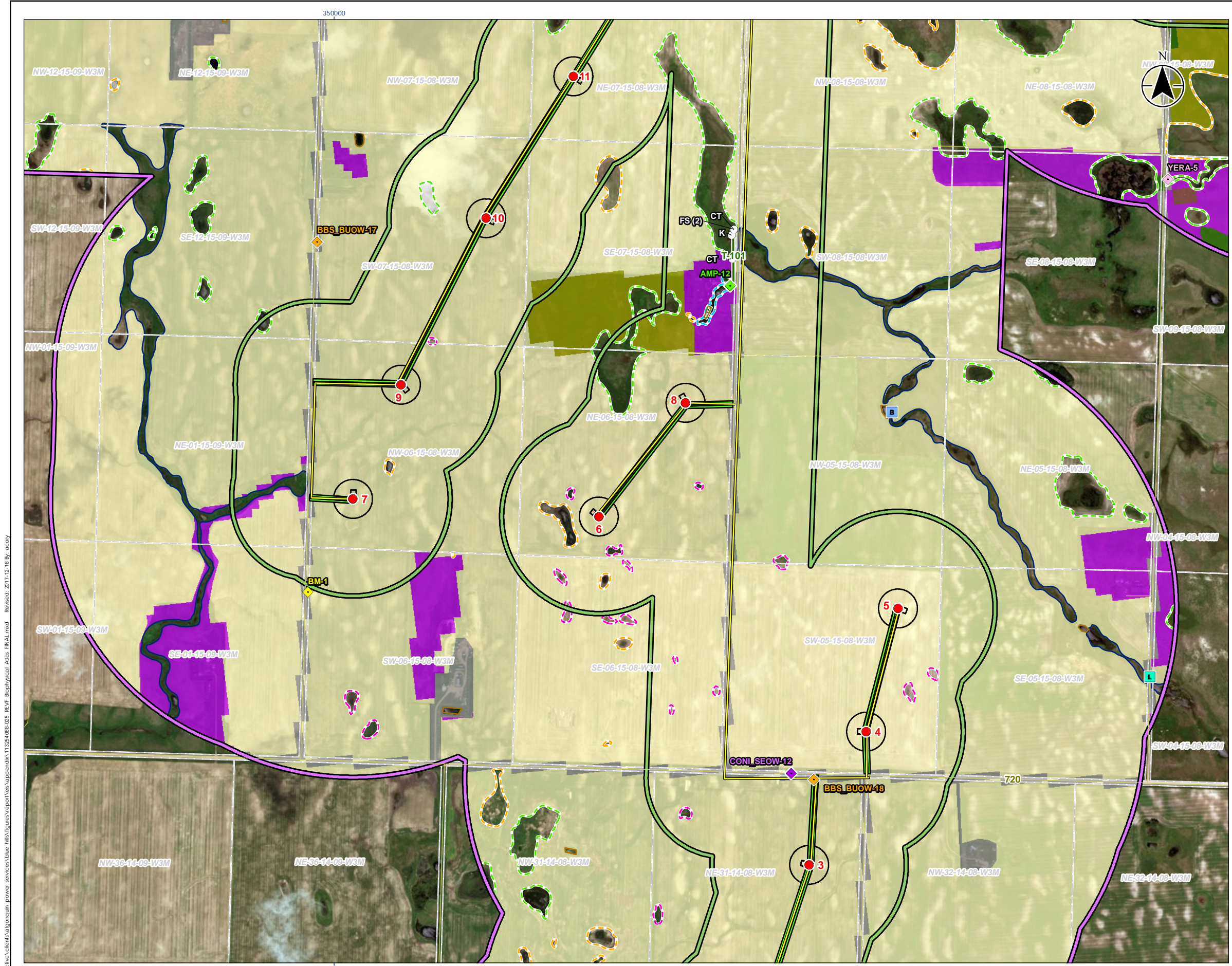

- Proposed Project Layout**
- Wind Turbine Generator
 - Contingency Wind Turbine Generator
 - ▲ Substation
 - ▲ Contingency Substation
 - New Build Permanent Access Road
 - New Electrical Collector Line
- Spatial Boundaries**
- Project Development Area
 - Vegetation Local Assessment Area
 - Wildlife Local Assessment Area
 - Major Road
 - Minor Road
 - Quarter Section

* See extended legend on the back of the page

Disclaimer: The Project layout will be subject to minor modifications as detailed engineering progresses to a finer scale. For example, further adjustments may occur such that access roads and collector lines overlap with existing truck-trails, existing cattle trails, property lines, etc., in order to further reduce potential effects.

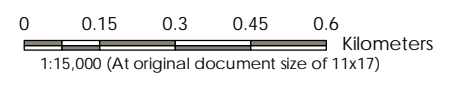

- Notes**
1. Coordinate System: NAD 1983 UTM Zone 13N
 2. Base features produced under license with the Government of Saskatchewan and the Government of Canada
 3. Layout: Algonquin, Sept 06, 2017, V3
 4. Imagery: ESRI World Imagery, June 2013.

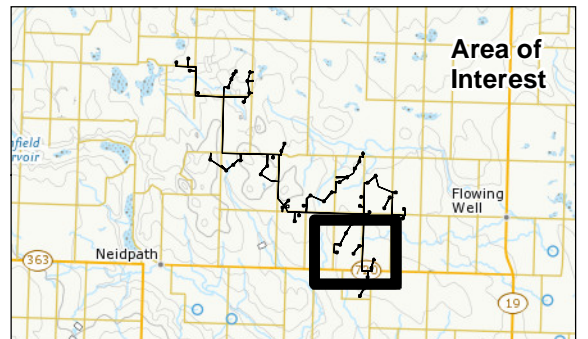

Project Location: Near Herbert, SK
 113254088-025 REV F
 Prepared by acory on 2017-12-18
 Technical Review by ceidem on 2017-12-18

Client/Project: Algonquin Power Co. Blue Hill Wind Energy Project

Figure No.: Appendix F
 Title: Biophysical Map Atlas

G:\Active\Clients\Algonquin_power_services\blue_hill\figures\report\atl\appendix\F\113254088-025_REV F_Biophysical_Atlas_FINAL.mxd Revised: 2017-12-18 By: acory

Species of Management Concern Observations

- Sharp-tailed Grouse Lek
- American Badger
- American Bittern
- Baird's Sparrow
- Barn Swallow
- Bobolink
- Chestnut-collared Longspur
- Ferruginous Hawk
- Loggerhead Shrike
- Northern Leopard Frog
- Short-eared Owl
- Sprague's Pipit
- Rare Plant*
- Rare Plant Area
- Noxious Weed

Species of Management Concern Setbacks

- Sharp-tailed Grouse Lek Setback (400 m, March 15 to May 15)
- Northern Leopard Frog Breeding Pond Setback (500 m, Year round)
- Rare Plant Setback (30 m)

* Locations of *Festuca hallii* and *Paronychia sessiliflora* represent the start of the transect on which these species were recorded, not the specific location of a species occurrence. These species were not considered species of management concern at the time of the rare plant surveys; therefore, detailed location information was not collected.

Biophysical Surveys

- Amphibian Survey Site
- Breeding Bird/Burrowing Owl Survey Site
- Bat Acoustic Monitoring Site
- Bird Movement Survey Site
- Common Nighthawk/Short-eared Owl Survey Site
- Sharp-tailed Grouse Lek Survey Site
- Nocturnal Radar Survey Site
- Yellow Rail Survey Site
- Vegetation Survey Transect

Historical Records (SKCDC)

- Wildlife

Land Cover

- Class 1 - Ephemeral Wetland
- Class 2 - Temporary Wetland
- Class 3 - Seasonal Wetland
- Class 4 - Semi-Permanent Wetland
- Class 5 - Permanent Wetland
- Class 6 - Alkaline Wetland
- Dugout
- Drainage
- Cultivated
- Developed
- Exposed Land/Barren
- Hayland
- Native Prairie
- Shrubland
- Tame Pasture

Species Observation Label: (4)

Where a number of observations of the same species are made in close proximity to each other, a label with the count of observations is used for legibility. If there is no label, it is a single observation.

Weed Labels:

- AA - Absinthe (*Artemisia absinthium*)
- AH - Annual Hawksbeard (*Creptis tectorum*)
- CT - Canadian Thistle (*Cirsium arvense*)
- DR - Dame's Rocket (*Hesperis matronalis*)
- FB - Field Bindweed (*Convolvulus arvensis*)
- FS - Field Sow-thistle (*Sonchus arvensis*ssp. *arvensis*)
- K - Kochia (*Bassia scoparia*)
- NC - Night-flowering Catchfly (*Silene noctiflora*)
- PL - Prickly Lettuce (*Lactuca serriola*)
- RT - Russian-thistle (*Salsola kali*)
- SS - Spiny-leaved Annual Sowthistle (*Sonchus asper*ssp. *asper*)
- T - Tansy (*Tanacetum vulgare*)

Project Location: Near Herbert, SK
 113254088-025 REV F
 Prepared by acory on 2017-12-18
 Technical Review by ceidem on 2017-12-18

Client/Project: Algonquin Power Co.
 Blue Hill Wind Energy Project

Figure No.: Appendix F

Title: Biophysical Map Atlas

G:\Active\clients\algonquin_power_services\blue_hill\figures\report\area_appendix\113254088-025_REV12_18\Biophysical_Map_Atlas_FINAL.mxd Revised: 2017-12-18 By: acory

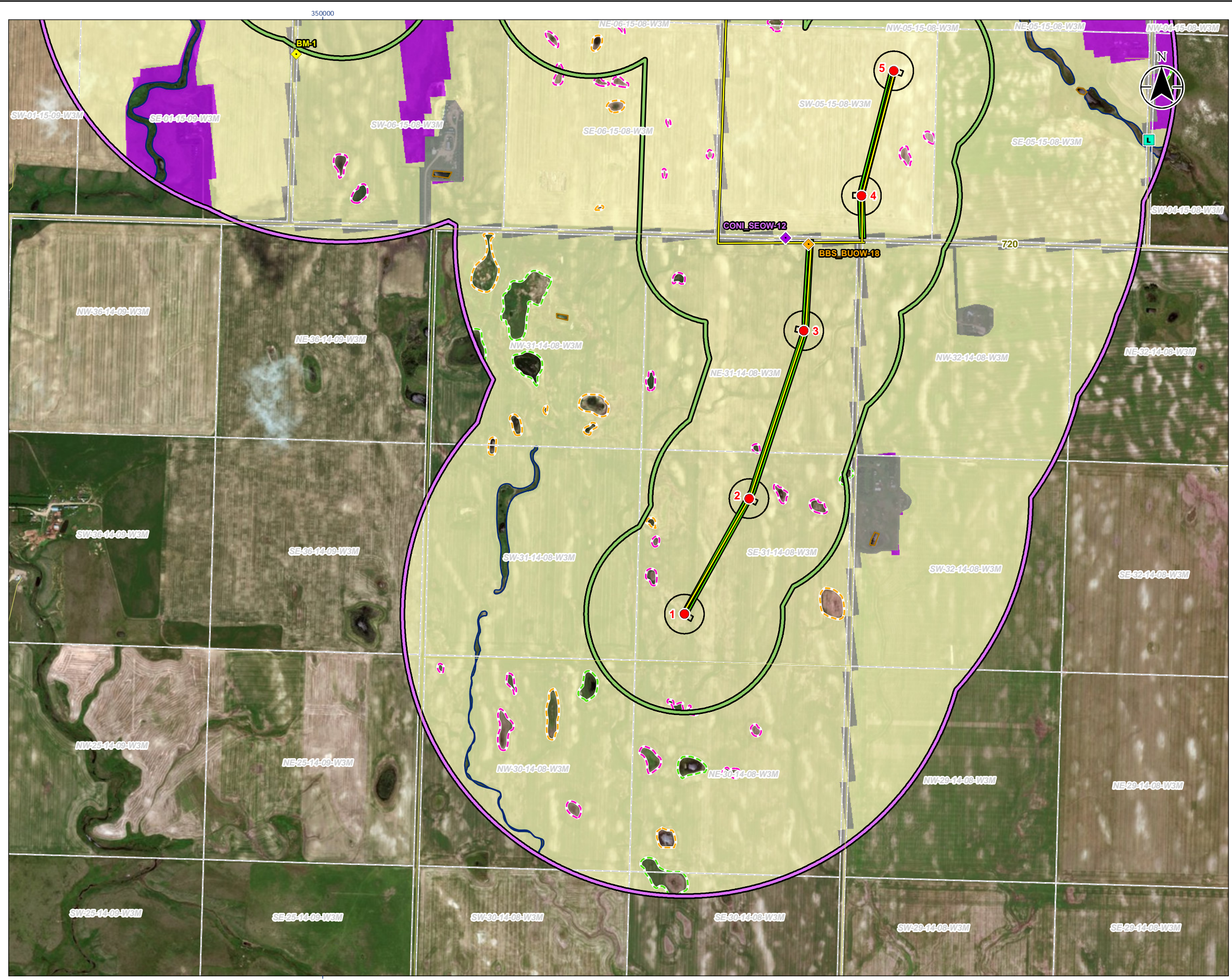

- Proposed Project Layout**
- Wind Turbine Generator
 - Contingency Wind Turbine Generator
 - ▲ Substation
 - ▲ Contingency Substation
 - New Build Permanent Access Road
 - New Electrical Collector Line
- Spatial Boundaries**
- Project Development Area
 - Vegetation Local Assessment Area
 - Wildlife Local Assessment Area
 - Major Road
 - Minor Road
 - Quarter Section

* See extended legend on the back of the page

Disclaimer: The Project layout will be subject to minor modifications as detailed engineering progresses to a finer scale. For example, further adjustments may occur such that access roads and collector lines overlap with existing truck-trails, existing cattle trails, property lines, etc., in order to further reduce potential effects.

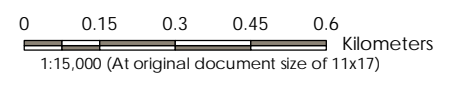

- Notes**
1. Coordinate System: NAD 1983 UTM Zone 13N
 2. Base features produced under license with the Government of Saskatchewan and the Government of Canada
 3. Layout: Algonquin, Sept 06, 2017, V3
 4. Imagery: ESRI World Imagery, June 2013.

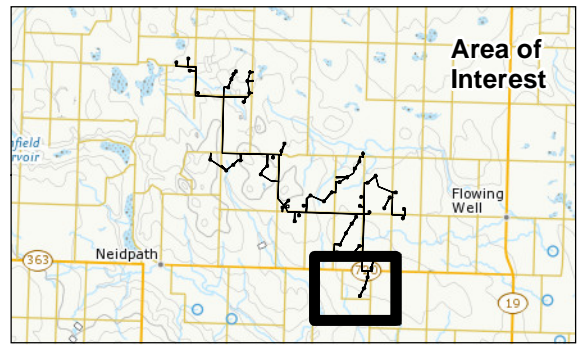

Project Location: Near Herbert, SK
113254088-025 REV12
Prepared by acory on 2017-12-18
Technical Review by ceidem on 2017-12-18

Client/Project: Algonquin Power Co., Blue Hill Wind Energy Project

Figure No.: Appendix F
Title: Biophysical Map Atlas

